

WestlakeMalibu

Lifestyle™

HOLIDAYS 2024

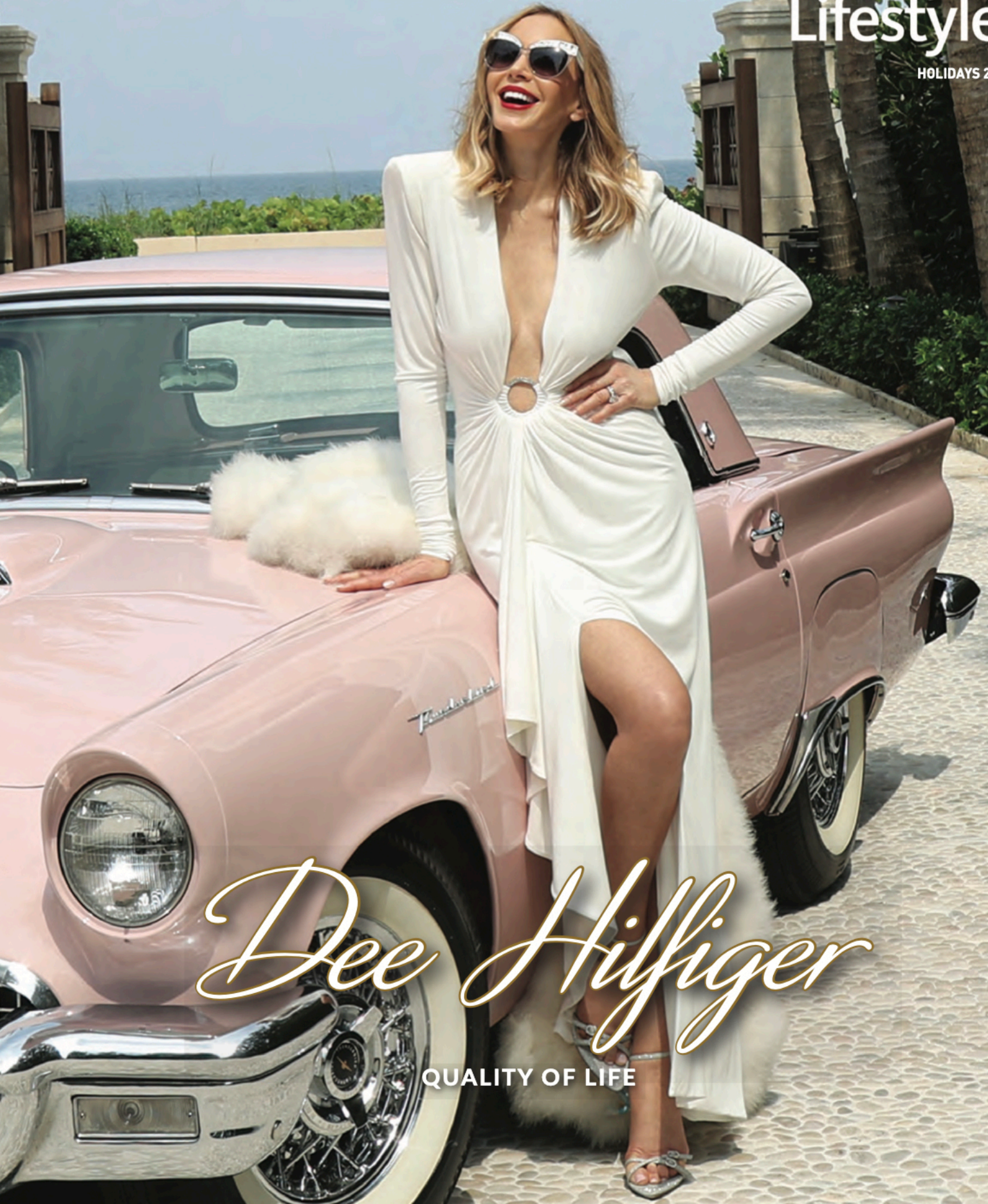

Dee Hilfiger

QUALITY OF LIFE

Sherwood Cares

Photography by Maria McCarthy

Sherwood Cares, the philanthropic arm of Sherwood Country Club, held its annual fundraising Gala on Sunday, September 29. More than \$1.1 million (net) was raised that will go toward local programs that address educational, medical, nutrition and safety needs of children and families. Since its founding 10 years ago, *Sherwood Cares* has granted more than \$6.5 million to 64 nonprofits operating within a 25-mile drive of the Club.



Calbourne Cares, Presenting Sponsor: Richard and Laura Hamill, Randy and Teri Rehder, Jeri and Keith Gertzman, Kathy Volz, Kim and Ken LaSpada, Gigi and David Nelson, Todd and Stephanie Hughes



Scott and Gina Hardy



Lisa and John O'Hurley



Gala Committee: Ashley Setser, Christine Yorihiro, Barbara Vass, Lisa Furfine, Leslie Schuler, Lisa Kitchin, Faye Miran, Brigitte Cavalier, Dina Furash, Kelly Shemtov, Jane Lorin, Gillian Goldman Estelle Elliott, Laura Hamill



Brigitte Cavalier, Gillian Goldman



Britney and Devin Semler



Jim and Dina Furash

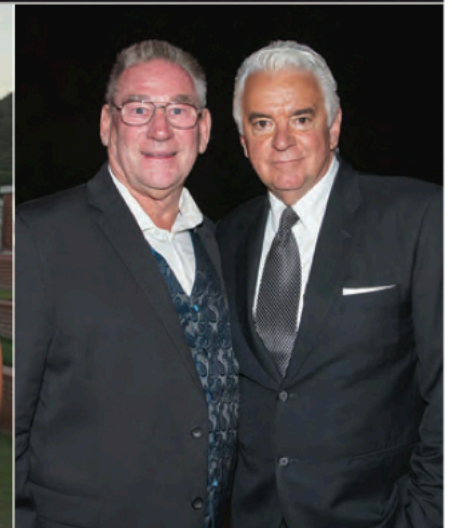

George C. [unclear] President;